深圳市光立电子有限公司

Shenzhen GL Electronics Co.,Ltd

LCM APPROVAL SHEET
模组承认书

版本(Version): V0

Project No.	HDMI-MIPI-2KV05		
Customer			
Module No.			
Product type	Type: HDMI-MIPI Signal converter board Resolution: 1080*1080, 1080*1920Dots Screen Size: 5.0,5.5,6.0inch		
Signature by customer:			
Structure size:	☐ OK_____ ☐ NG_____	Mark：	
Electric features:	☐ OK_____ ☐ NG_____	Mark:	

Company	Designed by	Checked by	Approved by
Signature			

Rev.	Date	Description
V0	2025-6-5	Preliminary Specification Release

一、 基本功能描述：

【1】:Compliant with DCS1.02, D-PHY1.2& DSI1.02 &CSI-2 1.0

【2】:1 Clock Lane, and 1~4 Configurable Data Lanes per port

【3】:1/2 configurable port.

【4】： Compliant with the HDMI 1.4specification；

【5】： Adjust backlight function；

【6】: Input Voltage:+5V(Micro USB)；

【7】: Dimensions：49 x 47x 4.3mm ；

【8】: RoHS Compliant；

二、 Mini HDMI 1.4 input standard interface;

三、 MIPI socket sequence definition: FPC 40Pin_bottom connection_0.5mm spacing.

If the screen only uses a single MIPI signal, please use the MIPI signal in the red box shown as below:

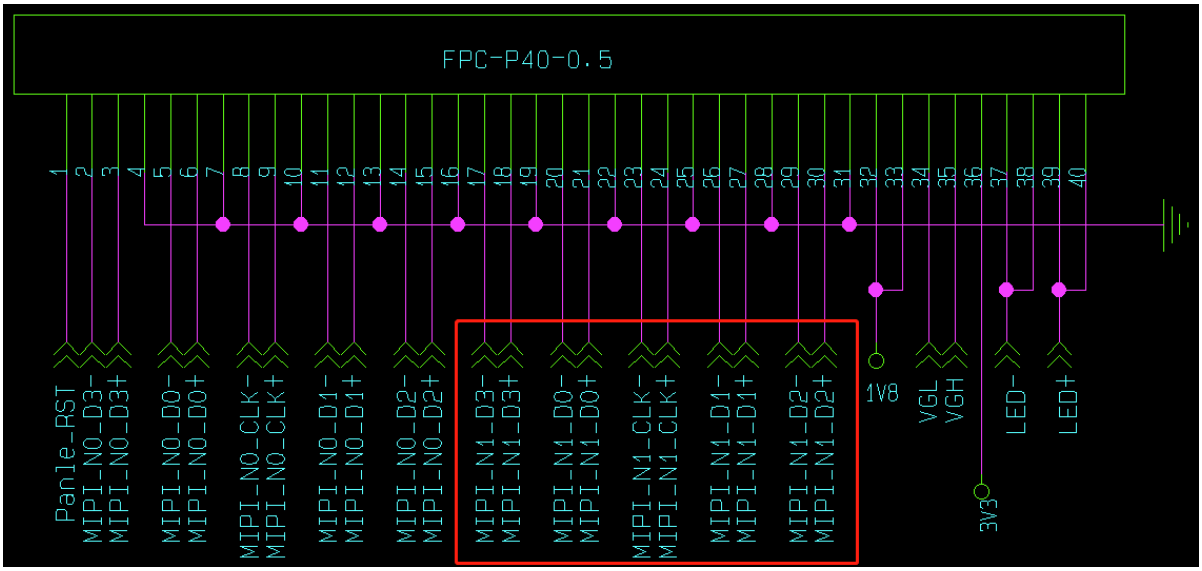

Pin 顺序	丝印定义	功能描述
Pin1	RESET_PANEL	RESET_PANEL
Pin2	MIPI_N0_D3-	MIPI_N0_D3-
Pin3	MIPI_N0_D3+	MIPI_N0_D3+
Pin4	GND	Ground
Pin5	MIPI_N0_D0-	MIPI_N0_D0-
Pin6	MIPI_N0_D0+	MIPI_N0_D0+
Pin7	GND	Ground
Pin8	MIPI_N0_CLK-	MIPI_N0_CLK-
Pin9	MIPI_N0_CLK+	MIPI_N0_CLK+
Pin10	GND	Ground
Pin11	MIPI_N0_D1-	MIPI_N0_D1-
Pin12	MIPI_N0_D1+	MIPI_N0_D1+
Pin13	GND	Ground
Pin14	MIPI_N0_D2-	MIPI_N0_D2-
Pin15	MIPI_N0_D2+	MIPI_N0_D2+
Pin16	GND	Ground
Pin17	MIPI_N1_D3-	MIPI_N1_D3-
Pin18	MIPI_N1_D3+	MIPI_N1_D3+
Pin19	GND	Ground
Pin20	MIPI_N1_D0-	MIPI_N1_D0-
Pin21	MIPI_N1_D0+	MIPI_N1_D0+
Pin22	GND	Ground
Pin23	MIPI_N1_CLK-	MIPI_N1_CLK-
Pin24	MIPI_N1_CLK+	MIPI_N1_CLK+
Pin25	GND	Ground
Pin26	MIPI_N1_D1-	MIPI_N1_D1-
Pin27	MIPI_N1_D1+	MIPI_N1_D1+
Pin28	GND	Ground
Pin29	MIPI_N1_D2-	MIPI_N1_D2-
Pin30	MIPI_N1_D2+	MIPI_N1_D2+
Pin31	GND	Ground
Pin32~33	1V8	+1.8V
Pin34	VGL	VGL
Pin35	VGH	VGH
Pin36	3V3	+3.3V
Pin37~38	LED-	LED Cathode (Negative)
Pin39~40	LED+	LED Anode (Positive)

四、　板卡尺寸图 49 x 55 x 4.3mm；单位：　mm

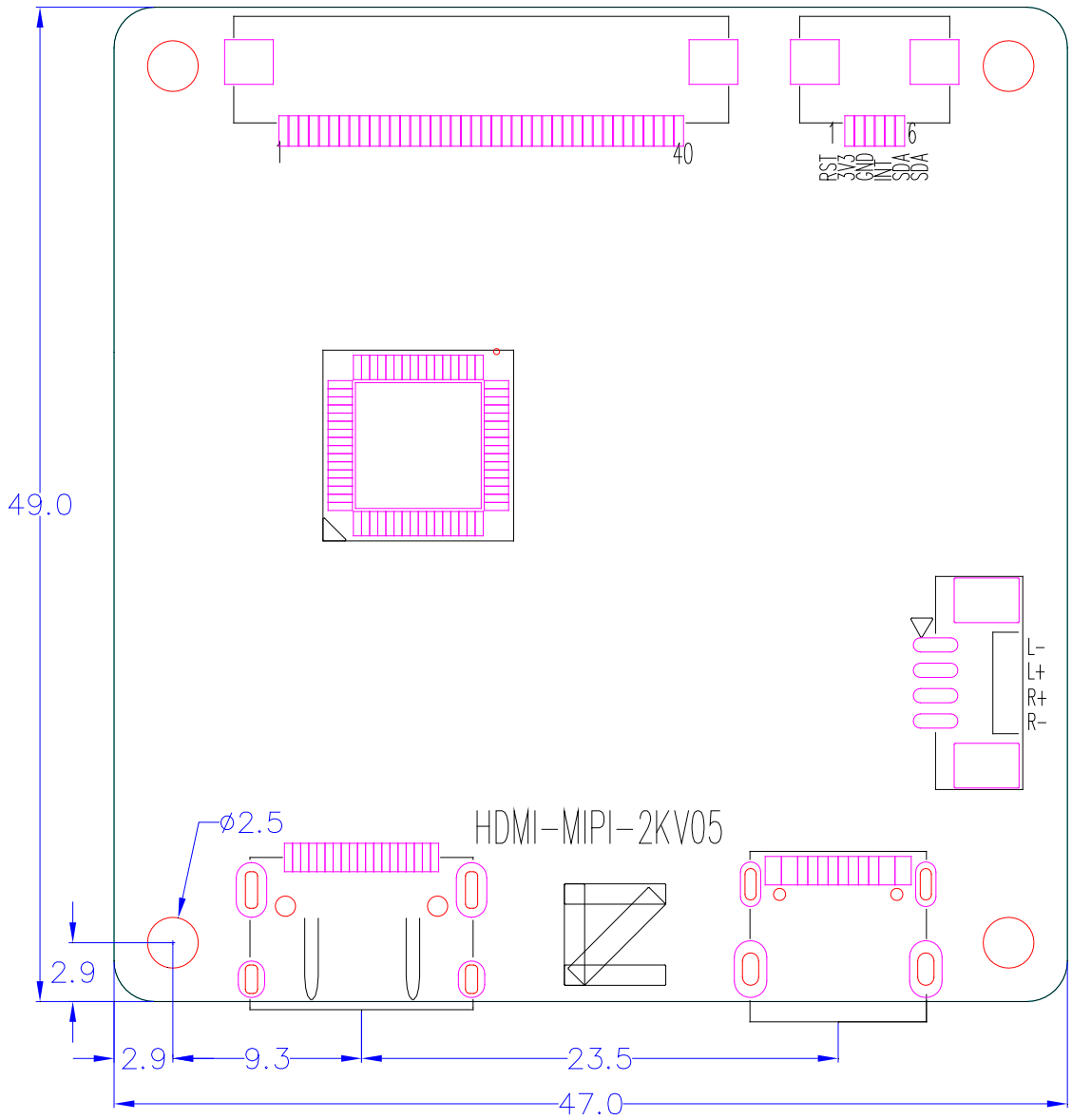

五、　实物图片；

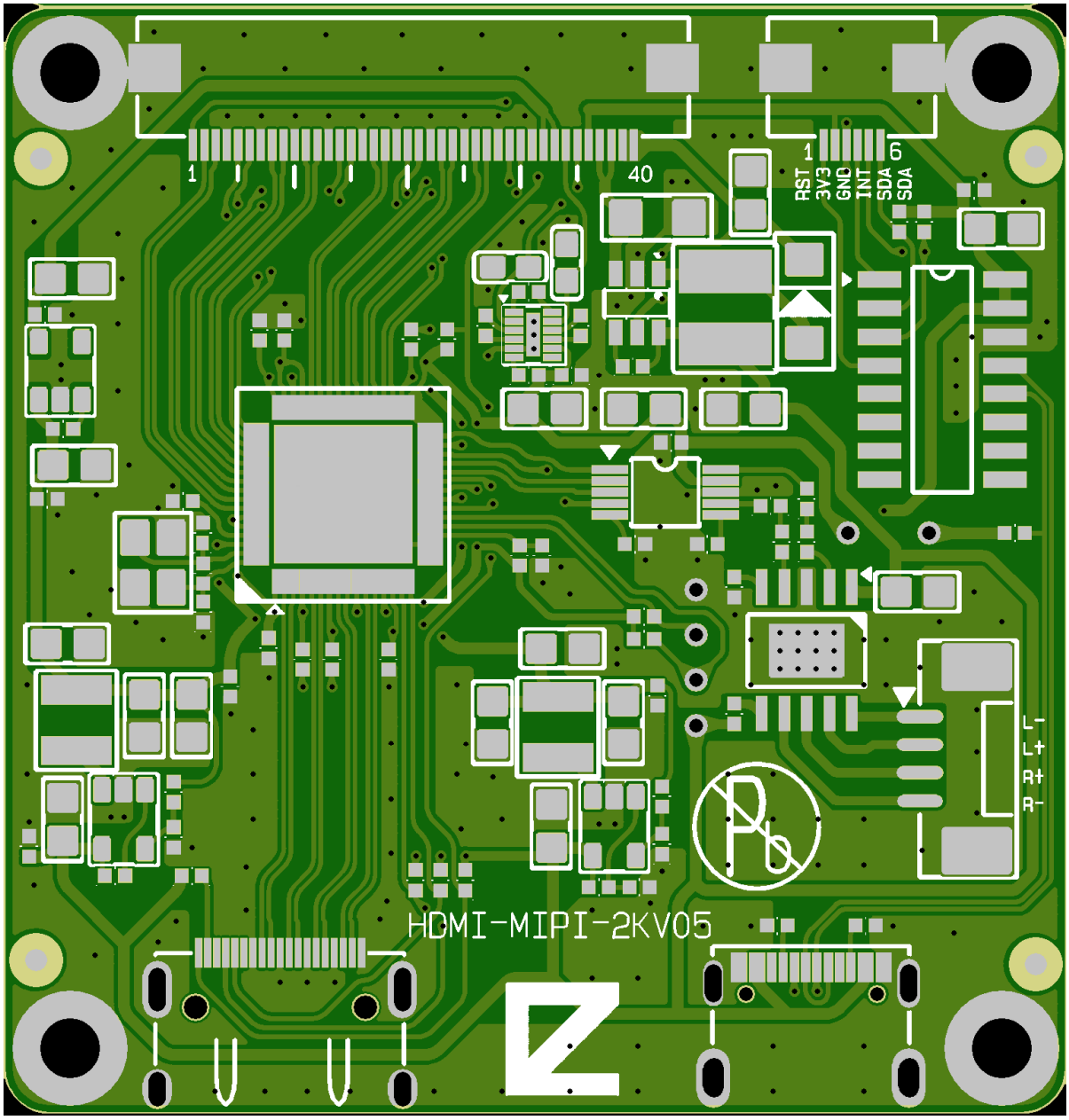

六、特性要求

6.1 环境温度

工作温度 ： -20° C ~ 60° C

储存温度 ： -30° C ~ 80° C

测试方法和测试条件参见GB2423.2 “试验Bd & Bb”之说明。

6.2 环境湿度:

工作湿度 ： 10% ~ 95%

储存湿度 ： 10% ~ 95%

六、 实物应用， 5.0inch Round LCD Display，QT050YMM-N41,1080*1080@60Hz；